HALONG BAY ESTATE

First floor



HALONG BAY ESTATE	
Basement	963 sqm
First Floor	568 sqm
Second Floor	415 sqm
Third Floor	254 sqm
Total	**2.200 sqm**

HALONG BAY ESTATE

Second floor

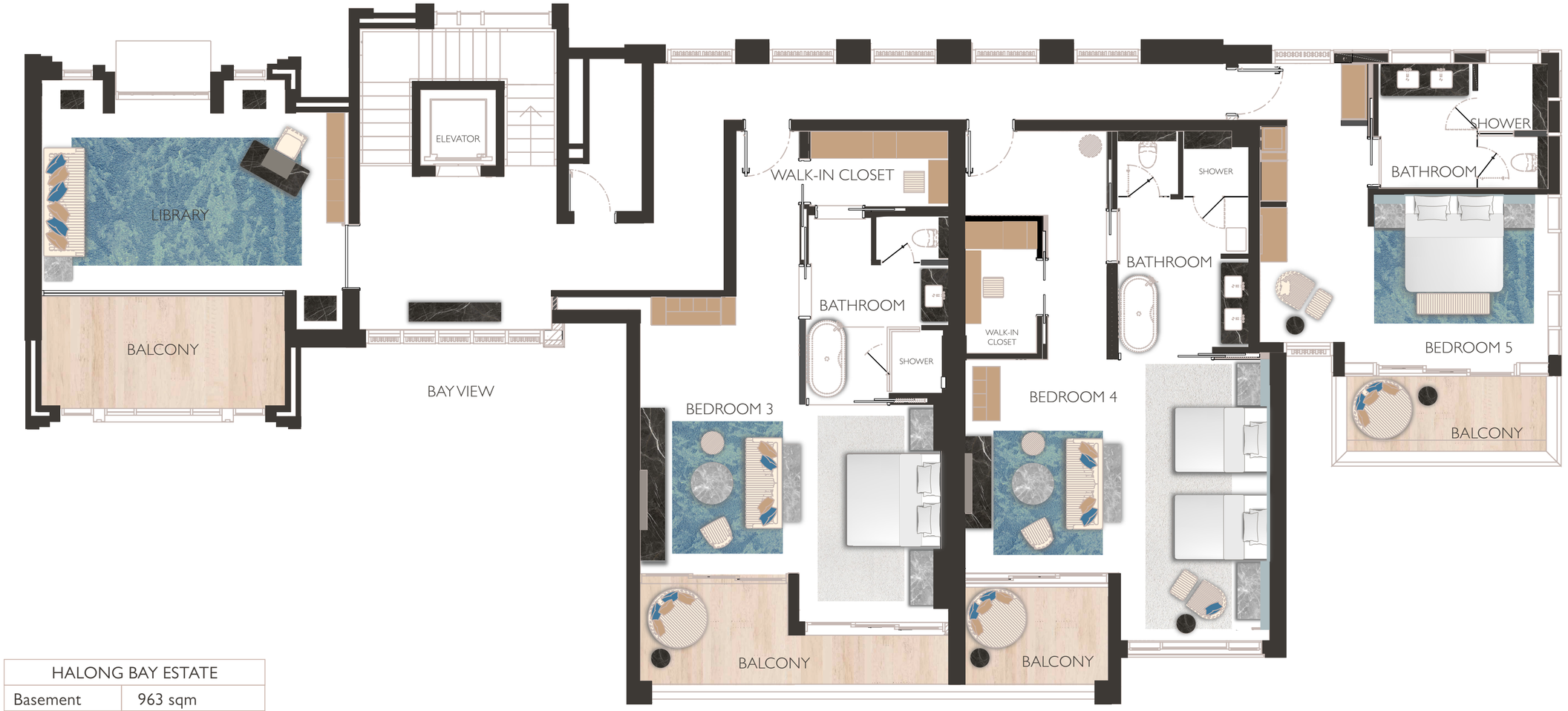

HALONG BAY ESTATE	
Basement	963 sqm
First Floor	568 sqm
Second Floor	415 sqm
Third Floor	254 sqm
Total	**2.200 sqm**

HALONG BAY ESTATE

Third floor

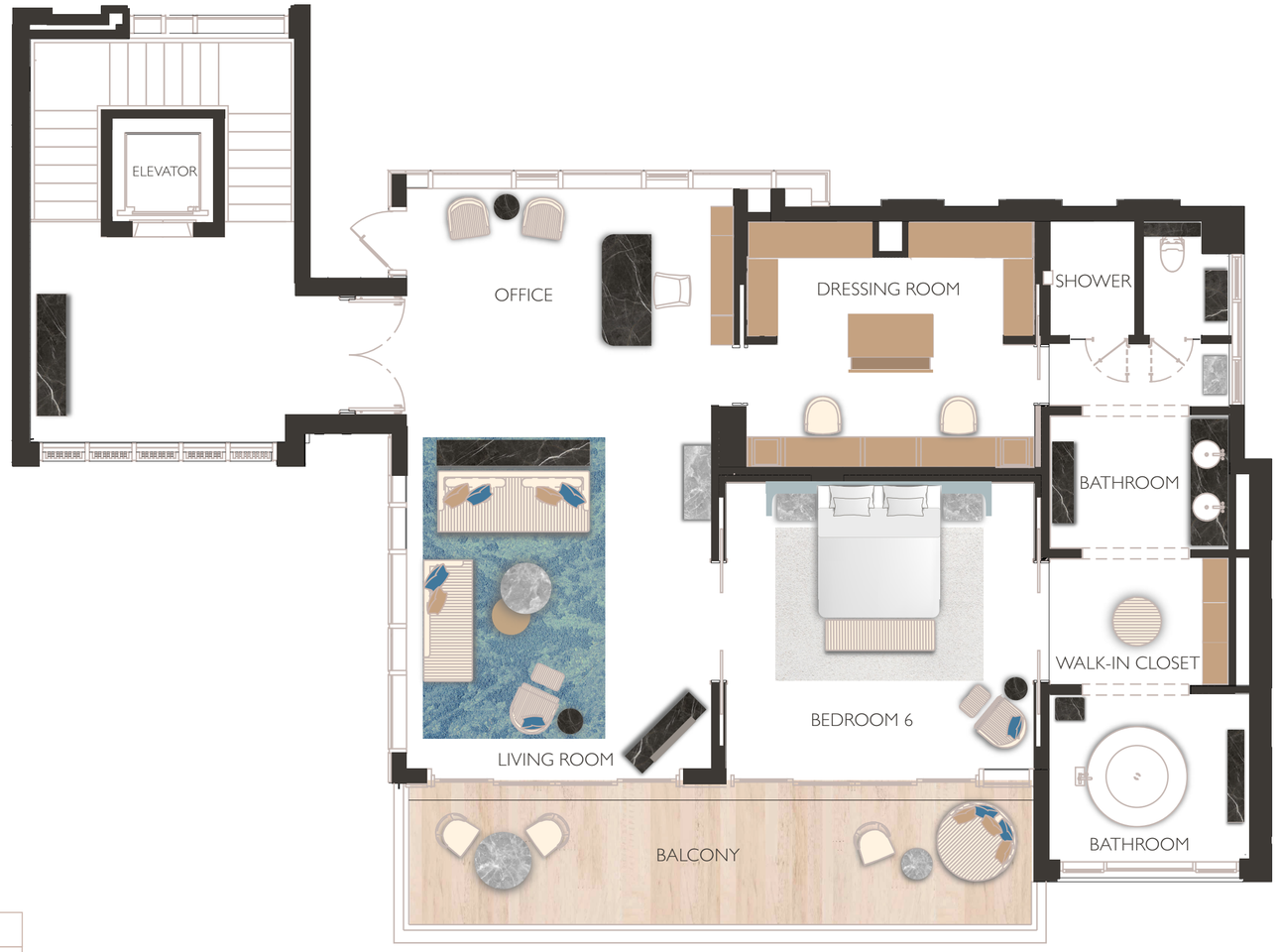

HALONG BAY ESTATE	
Basement	963 sqm
First Floor	568 sqm
Second Floor	415 sqm
Third Floor	254 sqm
Total	**2.200 sqm**

HALONG BAY ESTATE

Basement

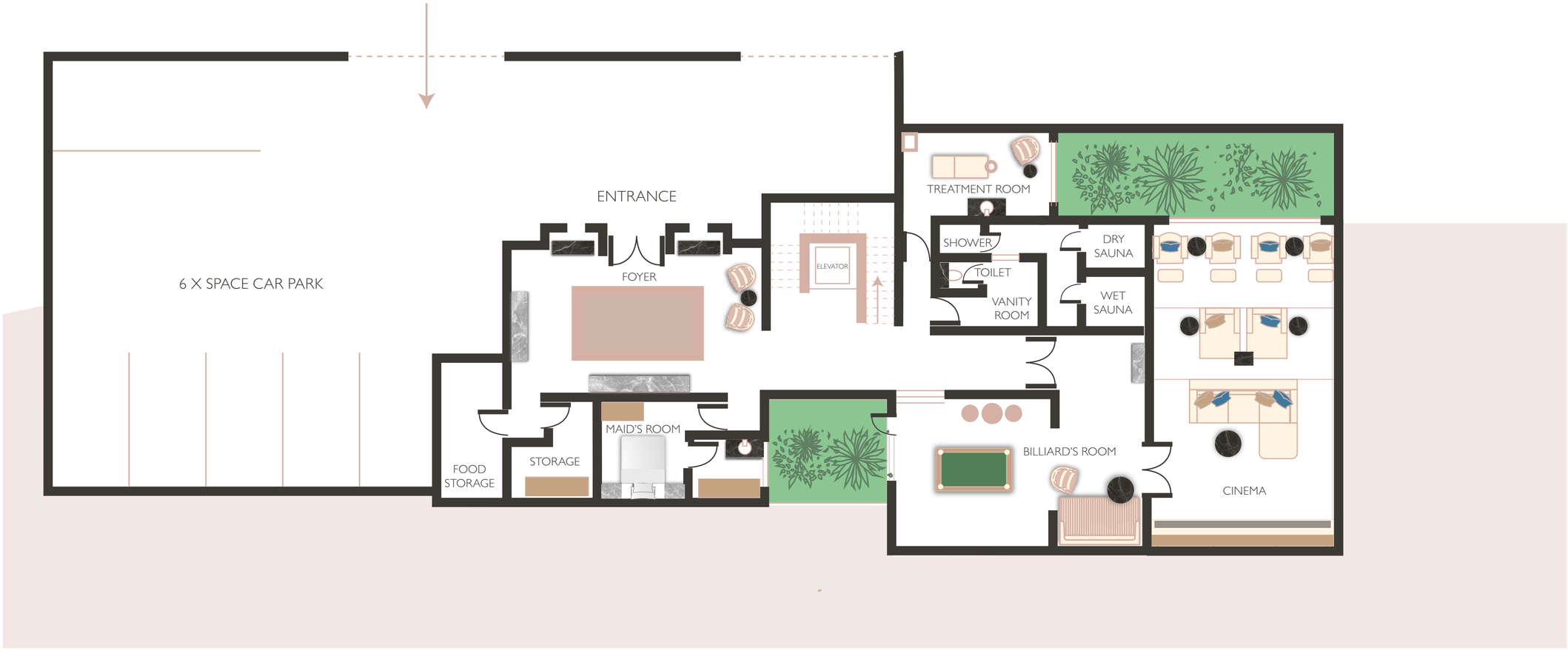

HALONG BAY ESTATE	
Basement	963 sqm
First Floor	568 sqm
Second Floor	415 sqm
Third Floor	254 sqm
Total	**2.200 sqm**