



at a glance

Number of Floors 4

Number of Guest Rooms 171

Number of Conference Rooms 4

Complimentary Parking

Standard Guest Room Amenities

- 37-inch flat screen HDTV
- Complimentary Wireless High Speed Internet
- Microwave & Refrigerator
- Hair Dryer
- Coffee Maker
- Iron & Ironing Board
- Clock Radio
- Oversized Desk
- Room Service

- 24 Hour Business Center
- On-site Fitness Center with Freestanding Weights
- Indoor Swimming Pool & Whirlpool
- ADA Guestrooms

Check - In 4:00 pm
Check-Out 11:00 am

Green Mill Restaurant & Bar Open Daily!

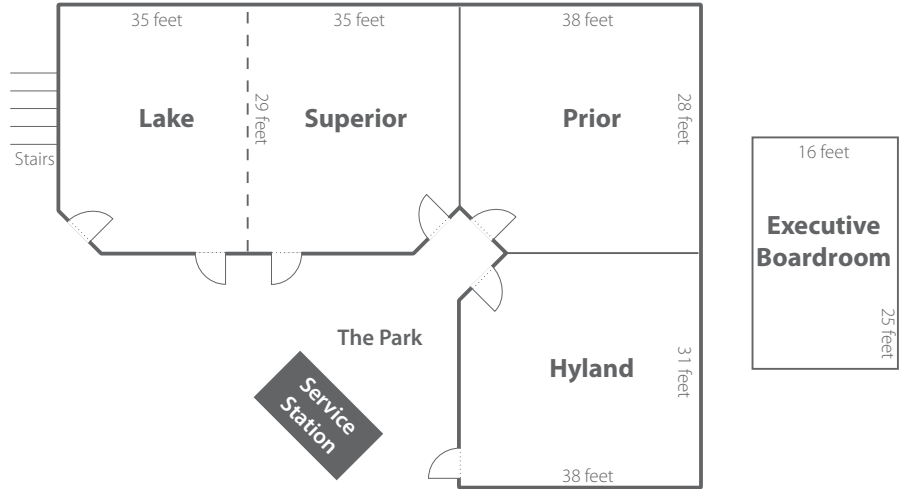

Meeting Room	Dimensions (L x W)	Square Footage	Theater	Classroom	U-Shape	Banquet	Conference
Hyland	31 x 38	1128	100	60	33	64	30
Prior	38 x 28	1014	100	50	27	56	30
Lake Superior	70 x 29	1930	180	120	N/A	120	N/A
Lake	35 x 29	965	90	50	30	56	30
Superior	35 x 29	965	90	50	30	56	30
Executive Boardroom 202	16 x 25	376	Permanently set for 12				

