

# SOTAVENTO

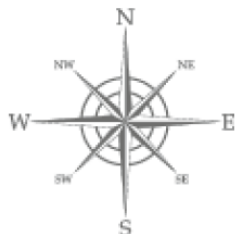

## Características das Salas:

- Luz Natural
- Localização no 1º piso
- Ar-condicionado
- Serviço de internet wireless
- Equipadas com blackout, luzes, som, tela e projetor com comando remoto individual Philips
- Caixas técnicas (tomadas elétricas, telecomunicações, etc.)
- Portas com 1,60m de largura x 2m de altura
- Plataforma elevatória com acesso direto à sala, para colocação de equipamento de grandes dimensões (automóveis, maquinaria, etc.)

## Room details:

- Natural daylight
- Located on the 1st floor
- Air-conditioning
- High speed wireless internet access
- Equipped with total blackouts, lights, sound system, screen and projector, with individual Philips remote control
- Technical boxes on the floors (electrical plug-ins, telecommunications, etc.)
- Entrance doors 1,60m wide x 2m high
- Elevator platform with direct access to meeting room, for large dimension equipment (automobiles, machinery, etc.)

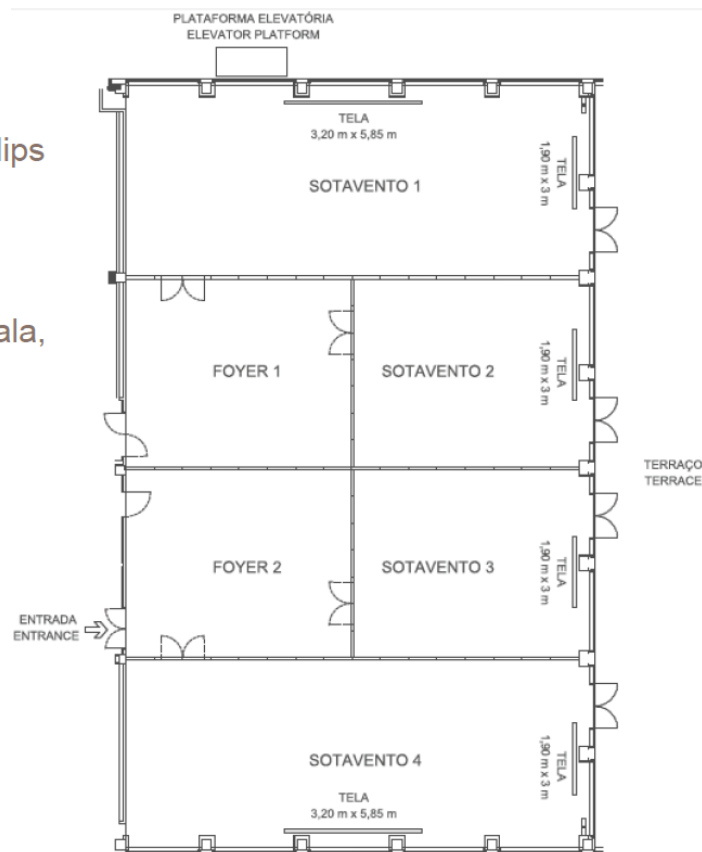

| Salas<br>Meeting Rooms | Área M <sup>2</sup><br>Size M <sup>2</sup> | Comp.xLarg.<br>LengthxWidth | Altura<br>Height | Banquete<br>Banquet | Escola<br>Classroom | Plateia<br>Theatre | U-Aberto<br>U-Shape | Cocktail | Boardroom<br>Set Up |
|------------------------|--|-----------------------------|------------------|---------------------|---------------------|--------------------|---------------------|----------|---------------------|
|                        |  |                             |                  |                     |                     |                    |                     |          |                     |
| Sotavento              | 585  | 30 x 18                     | 3,20             | 350                 | 430                 | 600                | 100                 | 800      | -                   |
| Sotavento 1            | 141  | 18 x 7                      | 3,20             | 110                 | 90                  | 120                | 50                  | 130      | -                   |
| Sotavento 2            | 73   | 9 x 7                       | 3,20             | -                   | 50                  | 70                 | 30                  | 100      | 20                  |
| Sotavento 3            | 73   | 9 x 7                       | 3,20             | -                   | 50                  | 70                 | 30                  | 100      | 20                  |
| Sotavento 4            | 138  | 18 x 7                      | 3,20             | 100                 | 90                  | 120                | 50                  | 130      | -                   |
| Sotavento 1+2+Foyer 1  | 292  | 18 x 15                     | 3,20             | 230                 | 200                 | 260                | 60                  | 400      | -                   |
| Sotavento 2+3          | 149  | 15 x 9                      | 3,20             | 100                 | 50                  | 160                | 40                  | 150      | -                   |
| Foyer 1                | 149  | 15 x 9                      | 3,20             | -                   | -                   | -                  | -                   | -        | -                   |
| Foyer 2                | 74   | 9 x 7                       | 3,20             | -                   | -                   | -                  | -                   | -        | -                   |

## Crowne Plaza Vilamoura - Algarve Hotel

Rua do Oceano Atlântico, 8125-478 Vilamoura | Tel: +351 289 381 600 | Fax: +351 289 381 652

E-mails: geral@cpvilamoura.com – reservations@cpvilamoura.com | Web: www.crowneplazavilamoura.com | GPS LAT 37° 04'21.91"N, LONG 8° 6'50'69"W

# BARLAVENTO

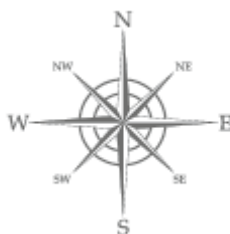

## Características das Salas:

- Luz Natural
- Localização no 1º piso
- Ar-condicionado
- Serviço de internet wireless
- Equipadas com blackout, luzes, som, tela e projetor com comando remoto individual Philips
- Caixas técnicas (tomadas elétricas, telecomunicações, etc.)
- Portas com 1,60m de largura x 2m de altura

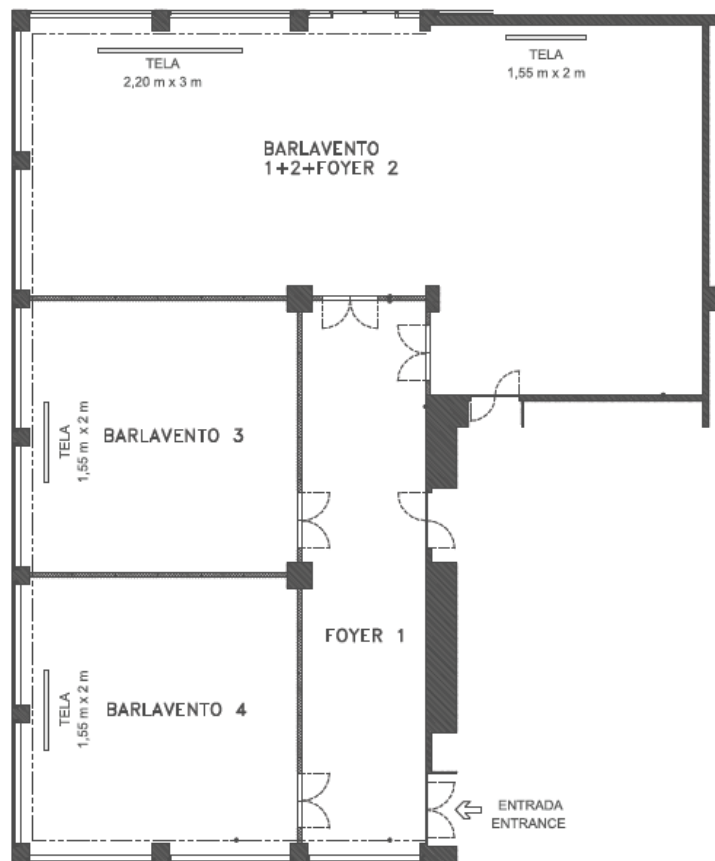

## Room details:

- Natural daylight
- Located on the 1st floor
- Air-conditioning
- High speed wireless internet access
- Equipped with total blackouts, lights, sound system, screen and projector, with individual Philips remote control
- Technical boxes on the floors (electrical plug-ins, telecommunications, etc.)
- Entrance doors 1,60m wide x 2m high

| Salas<br>Meeting Rooms | Área M <sup>2</sup><br>Size M <sup>2</sup> | Comp.xLarg.<br>LengthxWidth | Altura<br>Height | Banquete<br>Banquet | Escola<br>Classroom | Plateia<br>Theatre | U-Aberto<br>U-Shape | Cocktail | Boardroom<br>Set Up |
|------------------------|--|-----------------------------|------------------|---------------------|---------------------|--------------------|---------------------|----------|---------------------|
|                        |  |                             |                  |                     |                     |                    |                     |          |                     |
| Barlavento             | 350  | 23 x 19                     | 3,20             | 250                 | -                   | -                  | -                   | 400      | -                   |
| Barlavento 1           | 84   | 10 x 7                      | 3,20             | 60                  | 40                  | 80                 | 40                  | 120      | 30                  |
| Barlavento 2           | 57   | 7 x 7                       | 3,20             | 50                  | 30                  | 60                 | 30                  | 80       | 20                  |
| Barlavento 3           | 60   | 7 x 7                       | 3,20             | 50                  | 30                  | 60                 | 30                  | 80       | 20                  |
| Barlavento 4           | 57   | 7 x 7                       | 3,20             | 50                  | 30                  | 60                 | 30                  | 80       | 20                  |
| Barlavento 1+2+Foyer 2 | 171  | 19 x 7                      | 3,20             | 140                 | 100                 | 140                | 70                  | 220      | -                   |
| Barlavento 2+Foyer 2   | 86   | 11 x 7                      | 3,20             | 70                  | 50                  | 100                | 50                  | 180      | -                   |
| Barlavento 3+4         | 119  | 15 x 7                      | 3,20             | 100                 | 60                  | 120                | 60                  | 160      | -                   |
| Barlavento 2+3+4       | 178  | 23 x 7                      | 3,20             | 150                 | 110                 | 170                | 70                  | 300      | -                   |
| Foyer 1                | 55   | 15 x 3                      | 3,20             | -                   | -                   | -                  | -                   | 50       | -                   |
| Foyer 2                | 27   | 7 x 3                       | 3,20             | -                   | -                   | -                  | -                   | 30       | -                   |

### Crowne Plaza Vilamoura - Algarve Hotel

Rua do Oceano Atlântico, 8125-478 Vilamoura | Tel: +351 289 381 600 | Fax: +351 289 381 652

E-mails: geral@cpvilamoura.com – reservations@cpvilamoura.com | Web: www.crowneplazavilamoura.com | GPS LAT 37º 04'21.91"N, LONG 8º 6'50'69"W

# ATLÂNTICO

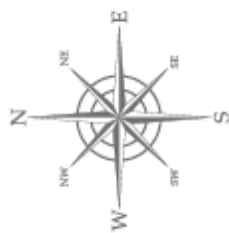

## Características das Salas:

- Luz Natural
- Localização no 1º piso
- Ar-condicionado
- Serviço de internet wireless
- Equipadas com blackout, luzes, som, tela e projetor com comando remoto individual Philips
- Caixas técnicas (tomadas elétricas, telecomunicações, etc.)
- Portas com 1,60m de largura x 2m de altura

## Room details:

- Natural daylight
- Located on the 1st floor
- Air-conditioning
- High speed wireless internet access
- Equipped with total blackouts, lights, sound system, screen and projector, with individual Philips remote control
- Technical boxes on the floors (electrical plug-ins, telecommunications, etc.)
- Entrance doors 1,60m wide x 2m high

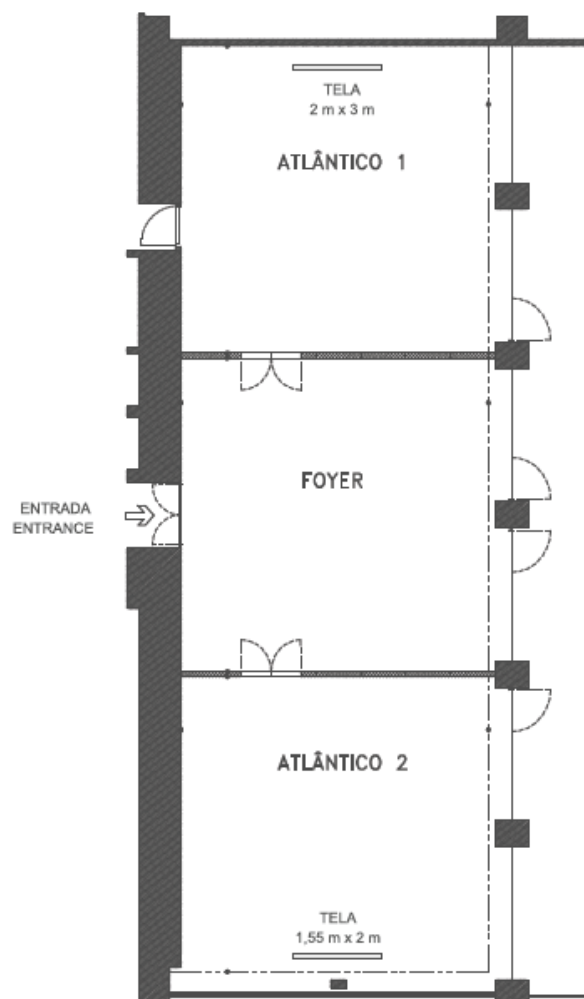

| Salas<br>Meeting Rooms | Área M <sup>2</sup><br>Size M <sup>2</sup> | Comp.xLarg.<br>LengthxWidth | Altura<br>Height | Banquete<br>Banquet | Escola<br>Classroom | Plateia<br>Theatre | U-Aberto<br>U-Shape | Cocktail | Boardroom<br>Set Up |
|------------------------|--|-----------------------------|------------------|---------------------|---------------------|--------------------|---------------------|----------|---------------------|
|                        |  |                             |                  |                     |                     |                    |                     |          |                     |
| Atlântico              | 192  | 23 x 8                      | 3,10             | 110                 | 110                 | 150                | 50                  | 180      | -                   |
| Atlântico 1            | 63   | 8 x 7                       | 3,10             | 40                  | 30                  | 50                 | 20                  | 60       | 20                  |
| Atlântico 2            | 61   | 8 x 7                       | 3,10             | 40                  | 30                  | 50                 | 20                  | 60       | 20                  |
| Atlântico 2 + Foyer    | 127  | 15 x 8                      | 3,10             | 80                  | 70                  | 110                | 40                  | 120      | -                   |
| Foyer                  | 65   | 8 x 7                       | 3,10             | -                   | -                   | -                  | -                   | 60       | -                   |

### Crowne Plaza Vilamoura - Algarve Hotel

Rua do Oceano Atlântico, 8125-478 Vilamoura | Tel: +351 289 381 600 | Fax: +351 289 381 652

E-mails: geral@cpvilamoura.com – reservations@cpvilamoura.com | Web: www.crowneplazavilamoura.com | GPS LAT 37º 04'21.91"N, LONG 8º 6'50'69"W