



MEET WITH CONFIDENCE | EVENT SPACE

Whenever and wherever you travel, IHG® Hotels & Resorts is ready to meet you there. When you are ready to plan your next meeting or group event, you can book with confidence with our new flexible meeting offer.

Providing a safe, healthy, and clean stay for every traveler has always been important to us and this allows you to stay focused on your meeting objectives. Giving you the additional confidence in our approach is more critical to us than ever before. IHG will continue to refine and update the plan as guidance continues to evolve from global health organizations including the World Health Organization (WHO) and Central for Disease Control (CDC), and state and local authorities..

MEETING & FUNCTION SPACE				CAPACITY				
	Floor/Rm #	Unit (SF)	Classroom	Theater	U Shape or Conference	Reception	Banquet	
			1 per 6'				RD of 4	
Ravinia Ballroom	1st Floor	11,985	148	266	53	266	205	
Ravinia I	1st Floor	5,992	74	133	27	133	102	
Ravinia II	1st Floor	5,992	74	133	27	133	102	
Ravinia A-D or D-G	1st Floor	7,820	97	174	35	174	134	
Ravinia ABC, or D or EFG	1st Floor	3,910	48	87	17	87	67	
Ravinia A, B, C, E, F, G	1st Floor	1,242	15	28	6	28	21	
Ravinia AB, BC, EF, or FG	1st Floor	2,576	32	57	11	57	44	
Ballroom Pre-function Area	1st Floor	6,440				143	110	
Dunwoody Suite	1st Floor	4,611	57	102	20	102	79	
Dunwoody A or C	1st Floor	1,392	17	31	6	31	24	
Dunwoody B	1st Floor	1,624	20	36	7	36	28	
Dunwoody AB or BC	1st Floor	3,074	38	68	14	68	53	
Ashford	1st Floor	756	9	17	3	17	13	
Oakwood Room	1st Floor	1,770	22	39	8	39	30	
Oakwood A or B	1st Floor	885	11	20	4	20	15	
Maplewood Room	1st Floor	1,740	21	39	8	39	30	
Maplewood A or B	1st Floor	870	11	19	4	19	15	
Camellia	1st Floor	1,125	14	25	5	25	19	
Azalea	1st Floor	816	10	18	4	18	14	
Azalea A or B	1st Floor	408	5	9	2	9	7	
Gardenia	1st Floor	840	10	19	4	19	14	
Dekalb	2nd Floor	625	8	14	3	14	11	
Conference Center	2nd Floor	1500	19	33	7	33	26	
La Grotta	2nd Floor	3000	37	67	13	67	51	
Executive Boardroom Dogwood	1st Floor	512			Varies			

Subject to change without notice.

Crowne Plaza Atlanta Perimeter at Ravinia
 4355 Ashford Dunwoody Rd. Atlanta GA 30346
 Tel. 770-395-7700 | CPRavinia.com
[IHG Travel Advisory Policy](#)

CONFERENCE SPECIFICATIONS

.....  Lobby Level

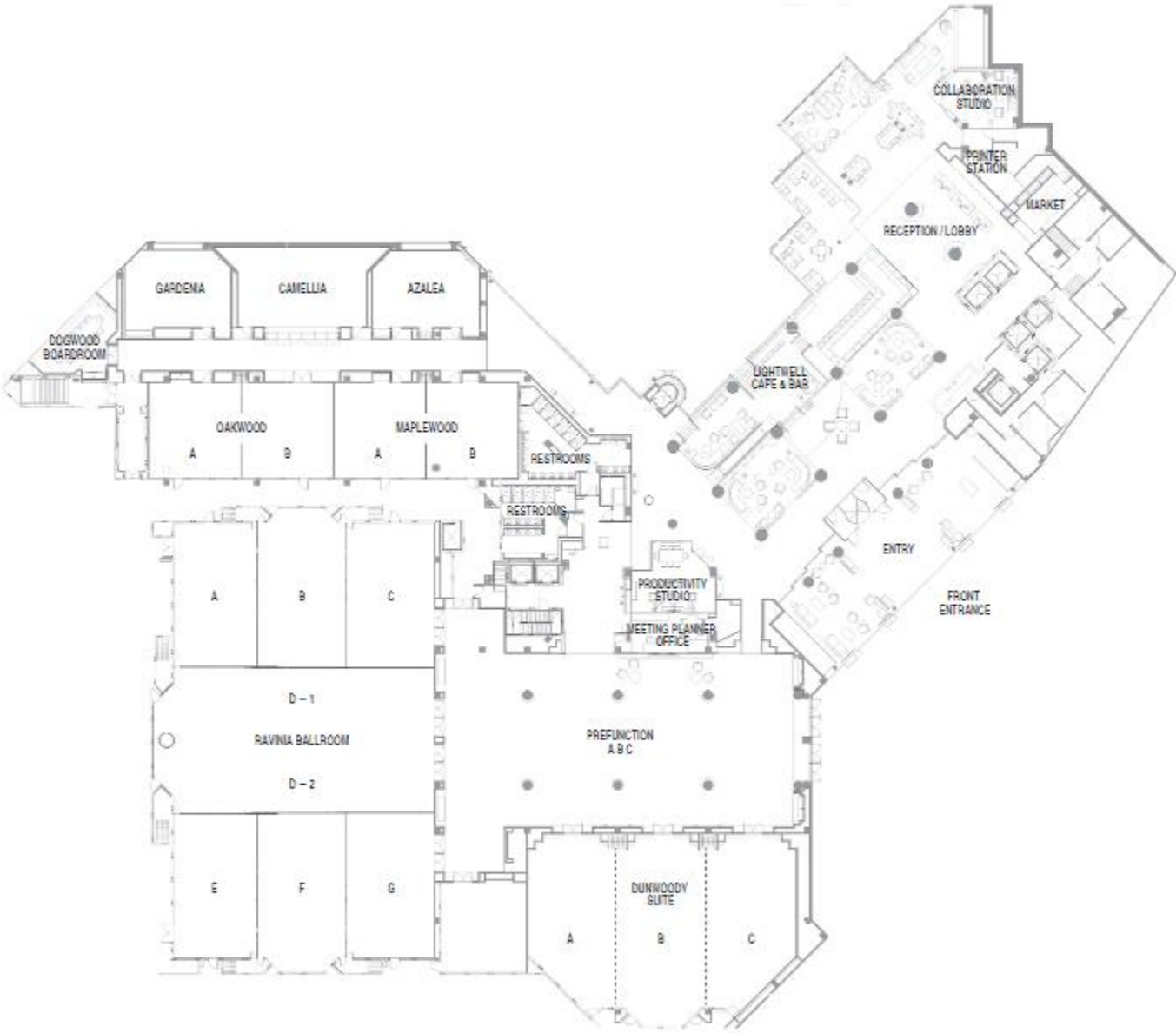

Conference Specifications Table on Back 

Subject to change without notice.



Conference Specifications Table

Maximum Capacities	Dimension	Square Feet	Ceiling	Theater	Theater w/Rigging	Rds of 10	Rds of 10 w/Rigging	Reception	Reception w/Rigging	Classroom	
Ravinia Ballroom	85 x 140	11,985	18'	1400	1500	900	1092	1300	1400	650	
A, B, C, E, F, G	28 X 46	1242	18'	125	140	60	96	140	150	60	
Ravinia AB, BC, EF, OR FG	56 X 46	2576	18'	250	280	160	240	280	300	120	
Ravinia ABC, or D or EFG	85 X 46	3900	18'	375	484	250	336	420	450	200	
Ravinia I or II	85 x 69	5992	18'	700	792	450	504	650	700	325	
Ravinia A - D or D - G	85 x 92	7820	18'	900	1050	550	672	875	1050	477	
Prefunction	56 x 115	6440	9'					750			
Dunwoody Suites	53 x 87	4611	11'	450		280		350		246	
Dunwoody A or C	29 x 48	1392	11'	130		80		100		63	
Dunwoody B	29 x 56	1624	11'	150		90		150		96	
Dunwoody AB or BC	53 x 58	3074	11'	280		170		250		159	
Ashford	27 x 27	756	8'10"	72		40		70		40	
Oakwood Room	30 x 59	1770	10'	200		100		150		100	
Oakwood A or B	30 x 29	885	10'	100		50		75		50	
Maplewood Room	30 x 58	1740	10'	220		100		150		100	
Maplewood A or B	30 x 29	870	10'	100		50		75		50	
Camellia	26 x 41	1075	10'	120		70		100		60	
Azalea	24 x 34	816	10'	80		50		50		34	
Azalea A or B	24 x 17	408	10'	40		20		25		14	
Gardonia	24 x 34	840	10'	80		50		50		36	
DeKalb	25 x 25	625	8'8"	48		60		60		20	
Dogwood	28 x 34 x 45	512	10'	14							
Conference Center	30 x 50	1500	8 - 12'	Permanent Classroom Amphitheater 75 max							
La Grotta						100					
Maximum Capacities	Classroom w/Rigging	Conference	Conference w/Rigging	U-Shape	U-shape w/Rigging	Crescents	Crescents w/Rigging	Exhibits 8x8	Exhibits 8x10	Exhibits 10x10	
Ravinia Ballroom	756					450	504	96	78	64	
A, B, C, E, F, G	72	36	40	34	40	35	42				
Ravinia AB, BC, EF, OR FG	144	72	80	68	80	70	84				
Ravinia ABC, or D or EFG	234	84	108	80	100	126	168				
Ravinia I or II	390					210	252				
Ravinia A - D or D - G	546					252	336				
Prefunction									30	30	
Dunwoody Suites						162		35	28	20	
Dunwoody A or C		30		36		42					
Dunwoody B		36		42		48					
Dunwoody AB or BC		66		51		90					
Ashford		20		24		24					
Oakwood Room		40		48		60		12	10		
Oakwood A or B		20		20		30					
Maplewood Room		40		48		60		12	10		
Maplewood A or B		20		20		30					
Camellia		30		30		42		7			
Azalea		30		33		30		6			
Azalea A or B		18		15		12					
Gardonia		30		33		30		6			
DeKalb		24									
Dogwood											
Conference Center											

Subject to change without notice.

Crowne Plaza Atlanta Perimeter at Ravinia
 4355 Ashford Dunwoody Rd. Atlanta GA 30346
 Tel. 770-395-7700 | CPRavinia.com
[IHG Travel Advisory Policy](#)

CONFERENCE SPECIFICATIONS

.....  Lower Lobby Level

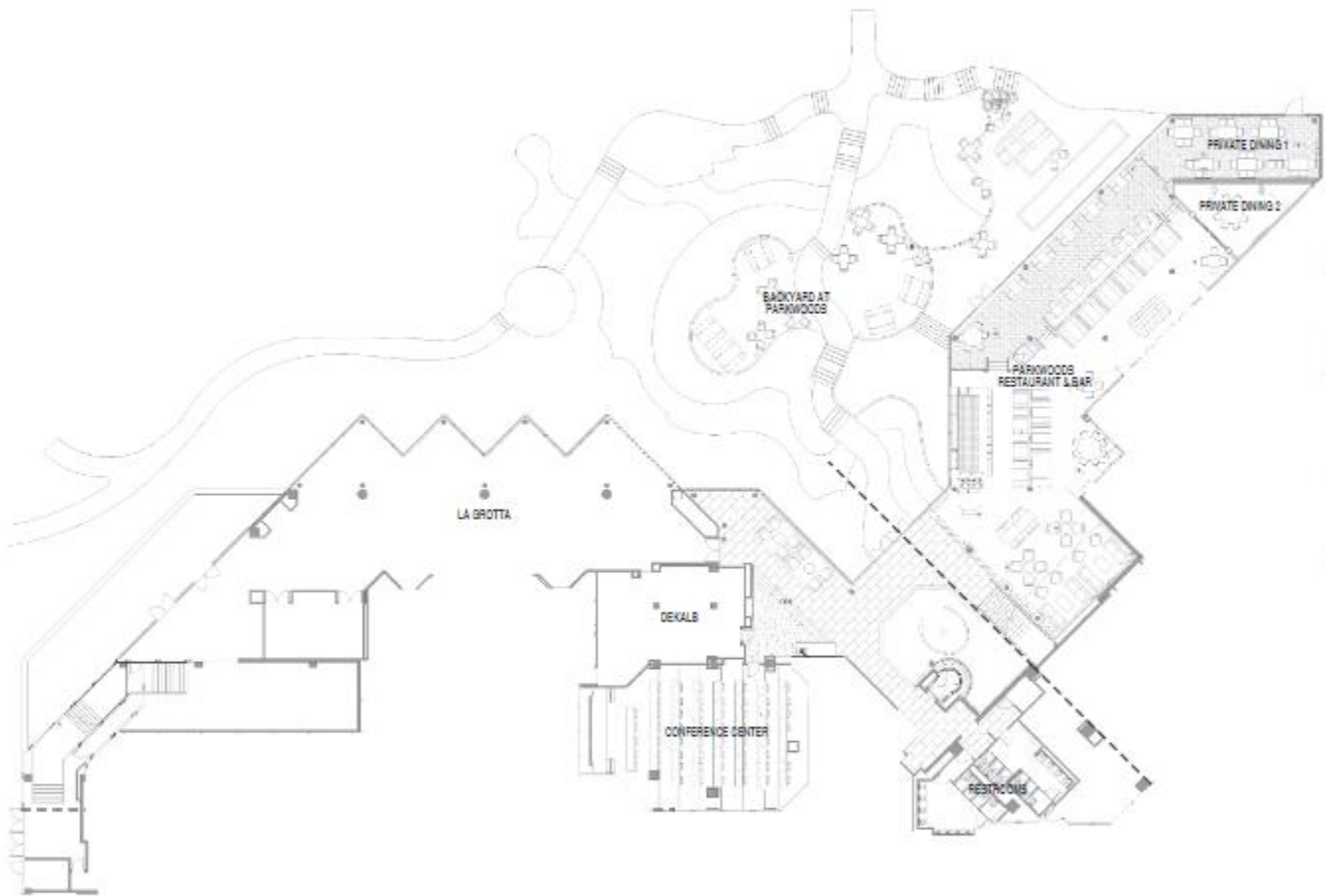

Conference Specifications Table on Back 

Subject to change without notice.

Crowne Plaza Atlanta Perimeter at Ravinia
4355 Ashford Dunwoody Rd. Atlanta GA 30346
Tel. 770-395-7700 | CPRavinia.com
[IHG Travel Advisory Policy](#)



Conference Specifications Table

Maximum Capacities	Dimension	Square Feet	Ceiling	Theater	Theater w/Rigging	Rds of 10	Rds of 10 w/Rigging	Reception	Reception w/Rigging	Classroom	
Ravinia Ballroom	85 x 140	11,985	18'	1400	1500	900	1092	1300	1400	650	
A, B, C, E, F, G	28 X 46	1242	18'	125	140	60	96	140	150	60	
Ravinia AB, BC, EF, OR FG	56 X 46	2576	18'	250	280	160	240	280	300	120	
Ravinia ABC, or D or EFG	85 X 46	3910	18'	375	484	250	336	420	450	200	
Ravinia I or II	85 x 69	5992	18'	700	792	450	504	650	700	325	
Ravinia A - D or D - G	85 x 92	7820	18'	900	1050	550	672	875	1050	477	
Prefunction	56 x 115	6440	9'					750			
Dunwoody Suites	53 x 87	4611	11'	450		280		350		246	
Dunwoody A or C	29 x 48	1392	11'	130		80		100		63	
Dunwoody B	29 x 56	1624	11'	150		90		150		96	
Dunwoody AB or BC	53 x 58	3074	11'	280		170		250		159	
Ashford	27 x 27	756	8'10"	72		40		70		40	
Oakwood Room	30 x 59	1770	10'	200		100		150		100	
Oakwood A or B	30 x 29	885	10'	100		50		75		50	
Maplewood Room	30 x 58	1740	10'	220		100		150		100	
Maplewood A or B	30 x 29	870	10'	100		50		75		50	
Camellia	26 x 41	1076	10'	120		70		100		60	
Azalea	24 x 34	816	10'	80		50		50		34	
Azalea A or B	24 x 17	408	10'	40		20		25		14	
Gardenia	24 x 34	840	10'	80		50		50		36	
DeKalb	25 x 25	625	8'8"	48		60		60		20	
Dogwood	28 x 34 x 45	512	10'	14							
Conference Center	30 x 50	1500	8 - 12'	Permanent Classroom Amphitheater 75 max							
La Grotta						100					
Maximum Capacities	Classroom w/Rigging	Conference	Conference w/Rigging	U-Shape	U-shape w/Rigging	Crescents	Crescents w/Rigging	Exhibits 8x8	Exhibits 8x10	Exhibits 10x10	
Ravinia Ballroom	756					450	504	96	78	64	
A, B, C, E, F, G	72	36	40	34	40	35	42				
Ravinia AB, BC, EF, OR FG	144	72	80	68	80	70	84				
Ravinia ABC, or D or EFG	234	84	108	80	100	126	168				
Ravinia I or II	390					270	252				
Ravinia A - D or D - G	546					252	336				
Prefunction									30	30	
Dunwoody Suites						162		35	28	20	
Dunwoody A or C		30		36		42					
Dunwoody B		36		42		48					
Dunwoody AB or BC		66		51		90					
Ashford		20		24		24					
Oakwood Room		40		48		60		12	10		
Oakwood A or B		20		20		30					
Maplewood Room		40		48		60		12	10		
Maplewood A or B		20		20		30					
Camellia		30		30		42		7			
Azalea		30		33		30		6			
Azalea A or B		18		15		12					
Gardenia		30		33		30		6			
DeKalb		24									
Dogwood											
Conference Center											

Subject to change without notice.

Crowne Plaza Atlanta Perimeter at Ravinia
 4355 Ashford Dunwoody Rd. Atlanta GA 30346
 Tel. 770-395-7700 | CPRavinia.com
[IHG Travel Advisory Policy](#)